

PARCELA	SUPERFICIE
1	1148.96 m <sup>2</sup>
2	1049.72 m <sup>2</sup>
3	1455.80 m <sup>2</sup>
4	1168.53 m <sup>2</sup>
5	1227.29 m <sup>2</sup>
6	1350.78 m <sup>2</sup>
7	1063.35 m <sup>2</sup>
8	1068.84 m <sup>2</sup>
9	6167.21 m <sup>2</sup>
TOTAL	15700.48 m <sup>2</sup>

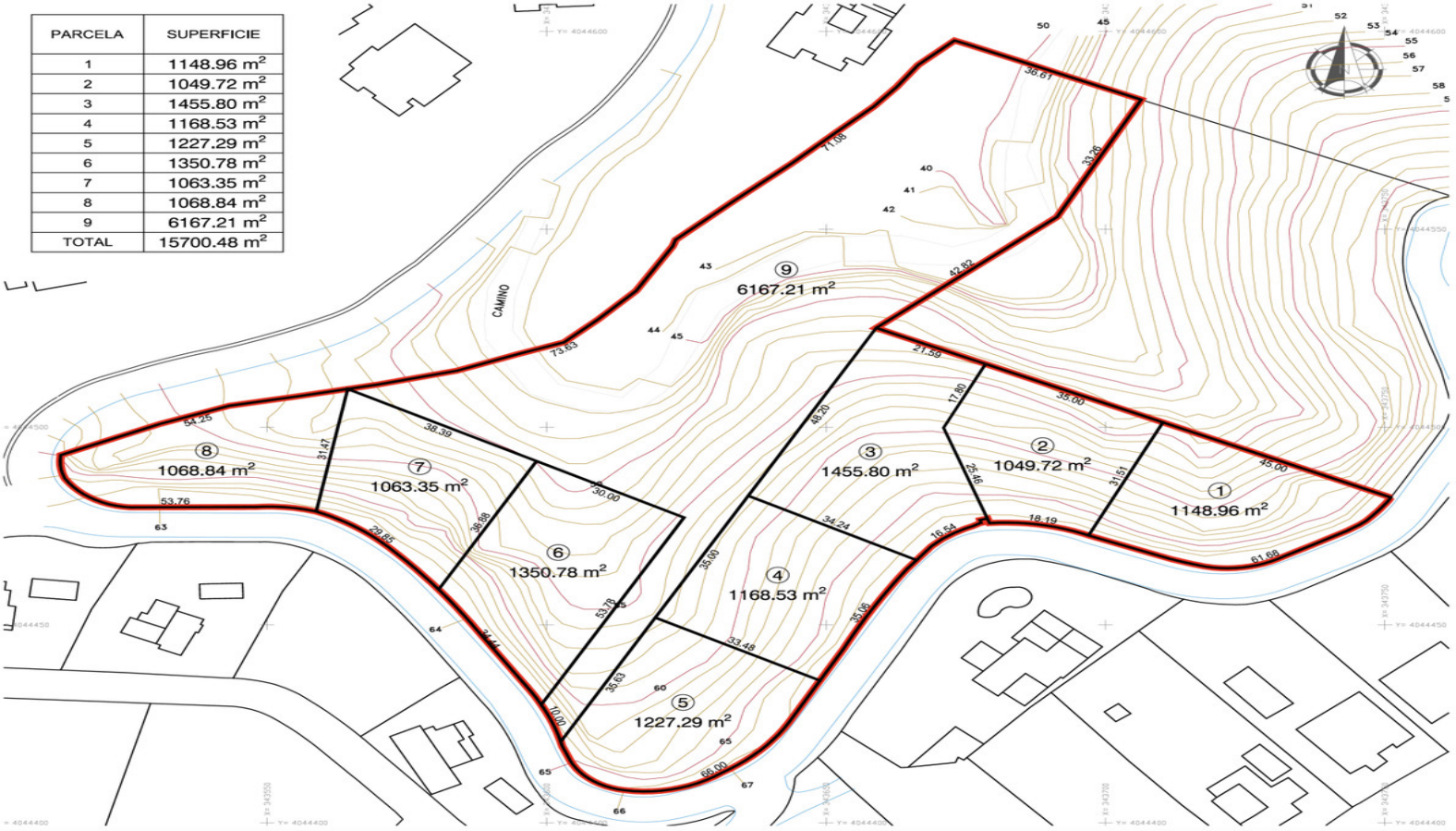

## Plot For Sale

La Mairena, Costa del Sol

# €2,355,000

Ref: R3168088

Plot to build 8 villas and townhouses in La Mairena. Residential Plot, La Mairena, Costa del Sol. Garden/Plot 15700 m<sup>2</sup>. Setting : Suburban, Country, Village, Mountain Pueblo, Close To Golf, Close To Sea, Close To Schools, Close To Forest, Urbanisation. Orientation : North, North East, East, South West, West, North West. Views : Mountain, Country, Panoramic, Garden, Courtyard, Forest. Category : Investment, Off Plan, With Planning Permission.

Telephone: +34 637 87 73 78

Email: info@banusimmo.com

La Reserva Del Aluczcuz, La Azalia 1 -1B, 29679, Benahavis

*Banus Immo*  
MARBELLA

# Gallery

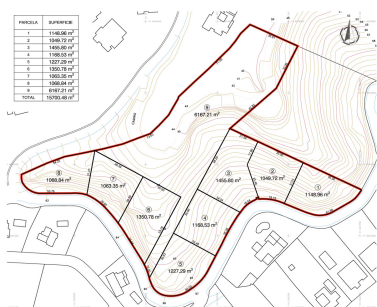

Telephone: +34 637 87 73 78

Email: [info@banusimmo.com](mailto:info@banusimmo.com)

La Reserva Del Alcuizcuz, La Azalia 1 -1B, 29679, Benahavis

# Property Description

**Location:** La Mairena, Costa del Sol, Spain

Plot to build 8 villas and townhouses in La Mairena.

Residential Plot, La Mairena, Costa del Sol.

Garden/Plot 15700 m<sup>2</sup>.

Setting : Suburban, Country, Village, Mountain Pueblo, Close To Golf, Close To Sea, Close To Schools, Close To Forest, Urbanisation.

Orientation : North, North East, East, South West, West, North West.

Views : Mountain, Country, Panoramic, Garden, Courtyard, Forest.

Category : Investment, Off Plan, With Planning Permission.

# Additional Info

For Sale	Type: Plot	Area: 3454 sq m
Land Area: 15700 sq m	Setting: Suburban	Country
Village	Mountain Pueblo	Close To Golf
Close To Schools	Close To Forest	Urbanisation
Orientation: North	North East	East
South West	West	North West
Views: Mountain	Country	Panoramic
Garden	Courtyard	Forest
Category: Investment	Off Plan	With Planning Permission
Built Area : 3454 sq m	Land Size : 15700 sq m	