

## 2 Bed Apartment To Rent

**€1,450/mth.**

**Manilva, Costa del Sol**

**Ref: R4848502**

Middle Floor Apartment, Manilva, Costa del Sol. 2 Bedrooms, 2 Bathrooms, Built 134 m<sup>2</sup>, Terrace 25 m<sup>2</sup>. Setting : Town, Close To Town, Urbanisation. Orientation : South West. Condition : Excellent. Pool : Communal. Climate Control : Air Conditioning. Views : Sea, Country, Panoramic. Features : Private Terrace. Kitchen : Fully Fitted. Garden : Communal. Security : Gated Complex. Parking : Underground. Category : Contemporary.

Telephone: +34 637 87 73 78

Email: [info@banusimmo.com](mailto:info@banusimmo.com)

La Reserva Del Alcuzeuz, La Azalia 1 -1B, 29679, Benahavis

*Banus Immo*  
MARBELLA



# Gallery

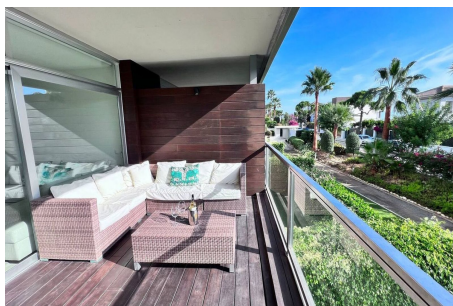
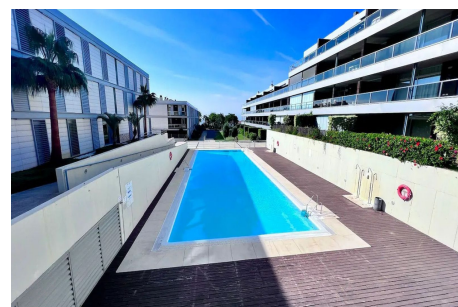
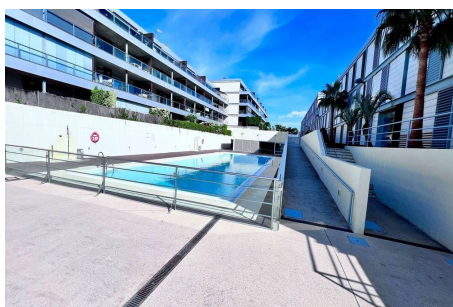
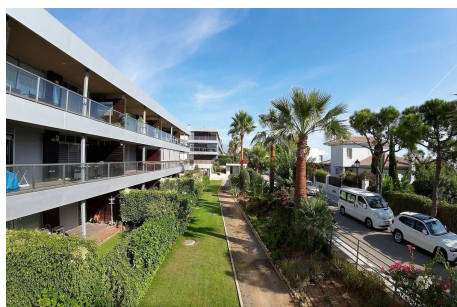
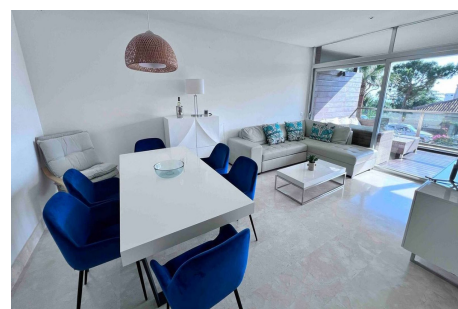
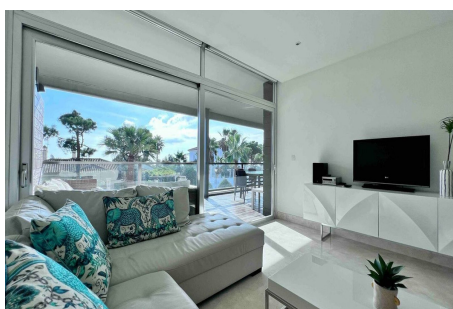
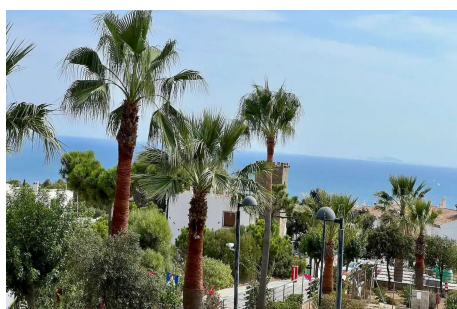

Telephone: +34 637 87 73 78

Email: [info@banusimmo.com](mailto:info@banusimmo.com)

La Reserva Del Alcuzcuz, La Azalia 1 -1B, 29679, Benahavis

*Banus Immo*  
MARBELLA

# Property Description

**Location:** Manilva, Costa del Sol, Spain  
Middle Floor Apartment, Manilva, Costa del Sol.  
2 Bedrooms, 2 Bathrooms, Built 134 m<sup>2</sup>, Terrace 25 m<sup>2</sup>.

Setting : Town, Close To Town, Urbanisation.

Orientation : South West.

Condition : Excellent.

Pool : Communal.

Climate Control : Air Conditioning.

Views : Sea, Country, Panoramic.

Features : Private Terrace.

Kitchen : Fully Fitted.

Garden : Communal.

Security : Gated Complex.

Parking : Underground.

Category : Contemporary.

# Additional Info

For Rent	Beds: 2	Baths: 2
Type: Apartment	Area: 159 sq m	Garden
Pool	Setting: Town	Close To Town
Urbanisation	Orientation: South West	Condition: Excellent
Pool: Communal	Climate Control: Air Conditioning	Views: Sea
Country	Panoramic	Private Terrace
Kitchen: Fully Fitted	Garden: Communal	Security: Gated Complex
Parking: Underground	Category: Contemporary	Built Area : 159 sq m