



2 Bed Townhouse To Rent

Marbella, Costa del Sol

€2,500/mth.

Ref: R4830226

Spacious and centrally located, west facing, two bedroom townhouse with roof terrace and within walking distance of all amenities. Well presented townhouse with two spacious, double ensuite bedrooms, both of which have extensive wardrobes and full ensuite bathrooms, as well as private terraces. The property is arranged across three levels. The ground floor includes a split level lounge with fireplace and sunny west facing terrace. There is a separate kitchen with a utility room, as well as a small guest bathroom. The first floor of the property comprises the two bedroom suites as well as two additional terraces. There is a further rooftop solarium with a shower room, and with sunshine all day. The property is presented fully furnished, and is to be sold alongside an underground parking...

Telephone: +34 637 87 73 78

Email: info@banusimmo.com

La Reserva Del Alczucuz, La Azalia 1 -1B, 29679, Benahavis

Banus Immo
MARBELLA

Gallery

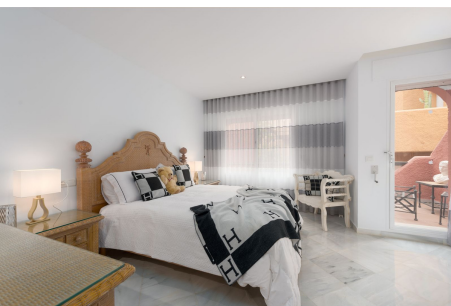

Property Description

Location: Marbella, Costa del Sol, Spain

Spacious and centrally located, west facing, two bedroom townhouse with roof terrace and within walking distance of all amenities.

Well presented townhouse with two spacious, double ensuite bedrooms, both of which have extensive wardrobes and full ensuite bathrooms, as well as private terraces.

The property is arranged across three levels. The ground floor includes a split level lounge with fireplace and sunny west facing terrace. There is a separate kitchen with a utility room, as well as a small guest bathroom.

The first floor of the property comprises the two bedroom suites as well as two additional terraces. There is a further rooftop solarium with a shower room, and with sunshine all day.

The property is presented fully furnished, and is to be sold alongside an underground parking space.

El Palmeral is located within easy walking distance of the amenities of Aloha as well as Puerto Banús. The complex is well established and is currently undergoing exterior renovation. It has well kept private gardens and swimming pools.

Viewings encouraged.

Additional Info

For Rent	Beds: 2	Baths: 2
Type: Townhouse	Area: 240 sq m	Garden
Pool	Setting: Commercial Area	Close To Port
Close To Shops	Close To Town	Urbanisation
Orientation: South East	Condition: Excellent	Pool: Communal
Climate Control: Pre Installed A/C	Hot A/C	Cold A/C
Views: Mountain	Panoramic	Garden
Covered Terrace	Fitted Wardrobes	Private Terrace
Solarium	WiFi	Utility Room
Ensuite Bathroom	Marble Flooring	Furniture: Fully Furnished
Kitchen: Fully Fitted	Garden: Communal	Security: Alarm System
Parking: Garage	Utilities: Electricity	Drinkable Water
Category: Luxury	Built Area : 240 sq m	

Telephone: +34 637 87 73 78

Email: info@banusimmo.com

La Reserva Del Alcuzczuz, La Azalia 1 -1B, 29679, Benahavis

Banus Immo
MARBELLA