

## 2 Bed Penthouse To Rent

**€2,200/mth.**

**Costalita, Costa del Sol**

**Ref: R4804585**

AVAILABLE FROM NOW FOR LONG TERM This stylish duplex penthouse in Costalita is just one minute walk from the beach, offering an unparalleled coastal lifestyle. Featuring two spacious en-suite bedrooms, a fully equipped kitchen, and three inviting terraces, this property is perfect for enjoying the Mediterranean climate. The rooftop terrace is a standout feature, providing breathtaking panoramic views of the sea and mountains—ideal for relaxing or entertaining. Located next to the prestigious METT Hotel and Villa Padierna Racquet Club, and just a short drive to supermarkets and charming beachside restaurants, this penthouse perfectly combines luxury and convenience. 1 garage parking space Storage room Internet included. Water and electricity paid separately.

Telephone: +34 637 87 73 78

Email: [info@banusimmo.com](mailto:info@banusimmo.com)

La Reserva Del Alcuzeuz, La Azalia 1 -1B, 29679, Benahavis

*BanusImmo*  
MARBELLA

# Gallery

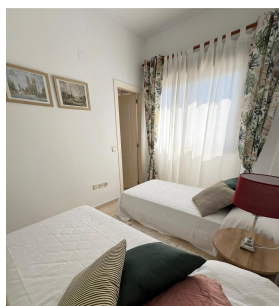
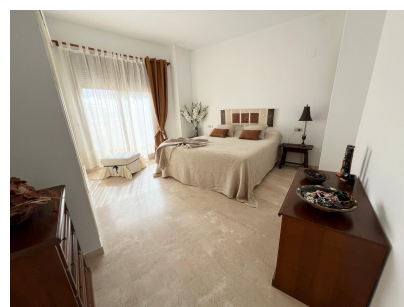

Telephone: +34 637 87 73 78

Email: [info@banusimmo.com](mailto:info@banusimmo.com)

La Reserva Del Alcuzcuz, La Azalia 1 -1B, 29679, Benahavis

*Banus Immo*  
MARBELLA

# Property Description

**Location:** Costalita, Costa del Sol, Spain

AVAILABLE FROM NOW FOR LONG TERM

This stylish duplex penthouse in Costalita is just one minute walk from the beach, offering an unparalleled coastal lifestyle. Featuring two spacious en-suite bedrooms, a fully equipped kitchen, and three inviting terraces, this property is perfect for enjoying the Mediterranean climate.

The rooftop terrace is a standout feature, providing breathtaking panoramic views of the sea and mountains—ideal for relaxing or entertaining. Located next to the prestigious METT Hotel and Villa Padierna Racquet Club, and just a short drive to supermarkets and charming beachside restaurants, this penthouse perfectly combines luxury and convenience.

1 garage parking space

Storage room

Internet included.

Water and electricity paid separately.

# Additional Info

|                  |                                   |                            |
|------------------|-----------------------------------|----------------------------|
| For Rent         | Beds: 2                           | Baths: 2                   |
| Type: Penthouse  | Area: 135 sq m                    | Garden                     |
| Pool             | Setting: Beachside                | Close To Golf              |
| Close To Shops   | Close To Sea                      | Close To Town              |
| Close To Schools | Orientation: South East           | Condition: Excellent       |
| Pool: Communal   | Climate Control: Air Conditioning | Views: Sea                 |
| Mountain         | Country                           | Panoramic                  |
| Garden           | Pool                              | Covered Terrace            |
| Lift             | Fitted Wardrobes                  | Private Terrace            |
| Solarium         | Storage Room                      | Ensuite Bathroom           |
| Marble Flooring  | Furniture: Fully Furnished        | Kitchen: Fully Fitted      |
| Partially Fitted | Garden: Communal                  | Security: 24 Hour Security |
| Parking: Private | Built Area : 135 sq m             |                            |

Telephone: +34 637 87 73 78

Email: [info@banusimmo.com](mailto:info@banusimmo.com)

La Reserva Del Aluczcuz, La Azalia 1 -1B, 29679, Benahavis

*Banus Immo*  
MARBELLA