



## 2 Bed Penthouse For Sale

# €550,000

**The Golden Mile, Costa del Sol**

**Ref: R4797391**

Two bedroom penthouse located in a prime location of the Golden Mile, Marbella. The Urbanization, La Carolina Park offers, large communal gardens, two swimming pools and a tennis court. Additionally, its within walking distance of the beach and amenities. The property is southwest facing, boasting some fabulous sea and mountain views. There is a large open plan living and dining room with access to the terrace; fully fitted kitchen; two bedrooms; and two bathrooms. Other features include a spacious attic, private parking space and fitted wardrobes. Perfect for year living or as a holiday home.

Telephone: +34 637 87 73 78

Email: [info@banusimmo.com](mailto:info@banusimmo.com)

La Reserva Del Alucuzcuz, La Azalia 1 -1B, 29679, Benahavis

*Banus Immo*  
MARBELLA

# Gallery

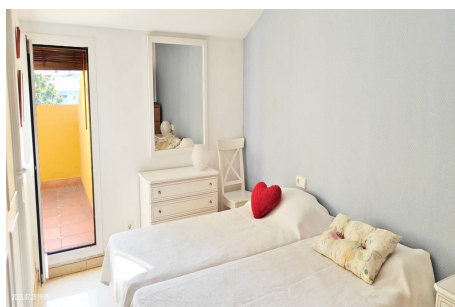
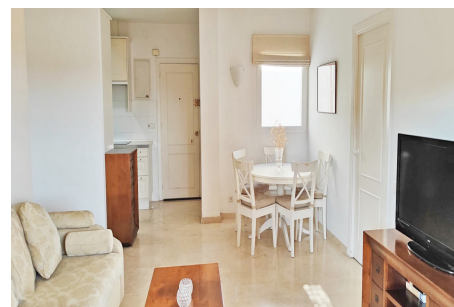
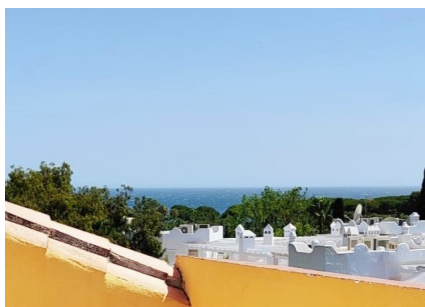

Telephone: +34 637 87 73 78

Email: [info@banusimmo.com](mailto:info@banusimmo.com)

La Reserva Del Alcuzcuz, La Azalia 1 -1B, 29679, Benahavis

*Banus Immo*  
MARBELLA

# Property Description

**Location:** The Golden Mile, Costa del Sol, Spain

Two bedroom penthouse located in a prime location of the Golden Mile, Marbella. The Urbanization, La Carolina Park offers, large communal gardens, two swimming pools and a tennis court.

Additionally, its within walking distance of the beach and amenities. The property is southwest facing, boasting some fabulous sea and mountain views. There is a large open plan living and dining room with access to the terrace; fully fitted kitchen; two bedrooms; and two bathrooms. Other features include a spacious attic, private parking space and fitted wardrobes. Perfect for year living or as a holiday home.

# Additional Info

For Sale	Beds: 2	Baths: 2
Type: Penthouse	Area: 134 sq m	Garden
Pool	Setting: Close To Golf	Close To Shops
Close To Sea	Close To Schools	Orientation: North West
Condition: Good	Pool: Communal	Views: Sea
Mountain	Street	Lift
Fitted Wardrobes	Near Transport	Tennis Court
Storage Room	Ensuite Bathroom	Kitchen: Fully Fitted
Garden: Communal	Parking: Private	Built Area : 134 sq m