

## 2 Bed Penthouse For Sale

**€399,900**

**La Campana, Costa del Sol**

**Ref: R4787539**

Modern two bedroom and two bathroom apartment located in the building Los Albatros VI, in the area of Nueva Andalucía, between the towns of Marbella and San Pedro de Alcántara. The apartment has an entrance hall that leads to a large living room with direct access to a terrace. The kitchen is fully equipped and has a laundry room. The master bedroom has a dressing room and an en suite bathroom. This residential complex is located in a new area of expansion of the city and features a modern architecture. It is composed of two symmetrical volumes in the form of L that are connected by "in hache" blocks with main facades that give to the surrounding streets. In the center of the apple, there are large landscaped areas, which provides a pleasant and spacious environment for residen...

Telephone: +34 637 87 73 78

Email: [info@banusimmo.com](mailto:info@banusimmo.com)

La Reserva Del Aluczcuz, La Azalia 1 -1B, 29679, Benahavis

*Banus Immo*  
MARBELLA

# Gallery

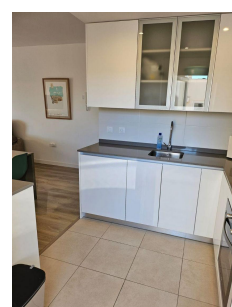
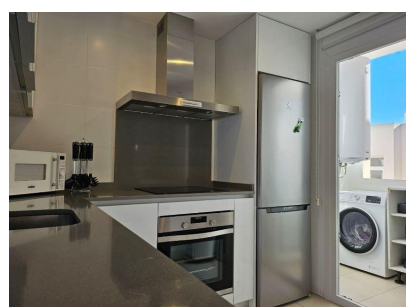
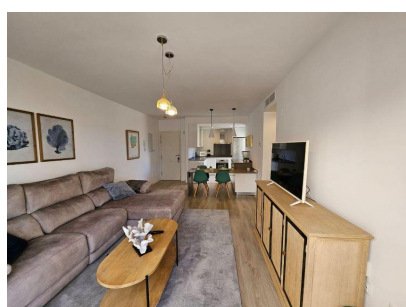
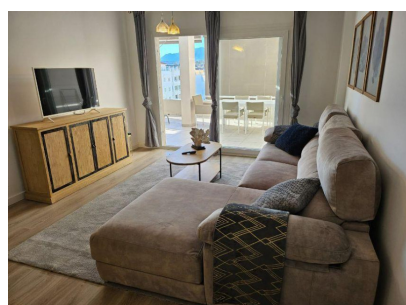
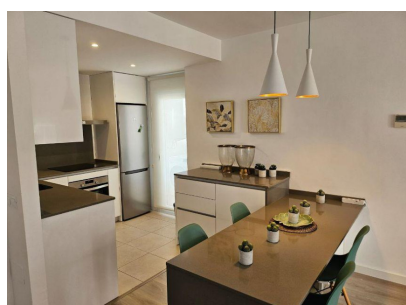
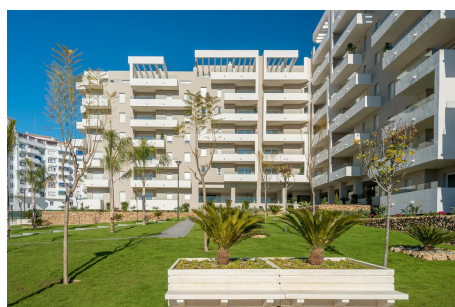
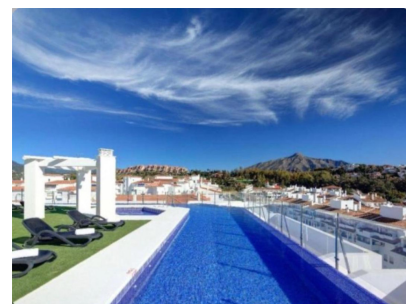
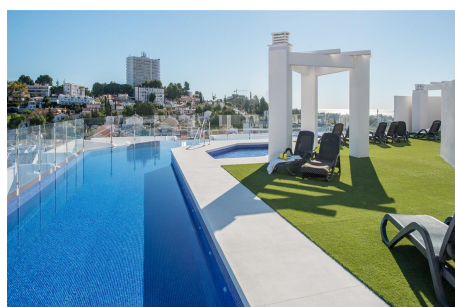
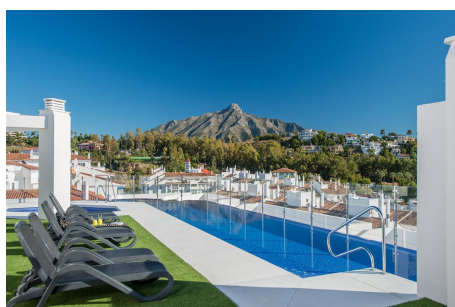

Telephone: +34 637 87 73 78

Email: [info@banusimmo.com](mailto:info@banusimmo.com)

La Reserva Del Alcuizcuz, La Azalia 1 -1B, 29679, Benahavis

*Banus Immo*  
MARBELLA

# Property Description

**Location:** La Campana, Costa del Sol, Spain

Modern two bedroom and two bathroom apartment located in the building Los Albatros VI, in the area of Nueva Andalucía, between the towns of Marbella and San Pedro de Alcántara.

The apartment has an entrance hall that leads to a large living room with direct access to a terrace. The kitchen is fully equipped and has a laundry room. The master bedroom has a dressing room and an en suite bathroom.

This residential complex is located in a new area of expansion of the city and features a modern architecture. It is composed of two symmetrical volumes in the form of L that are connected by "in hache" blocks with main facades that give to the surrounding streets. In the center of the apple, there are large landscaped areas, which provides a pleasant and spacious environment for residents.

# Additional Info

For Sale	Beds: 2	Baths: 2
Type: Penthouse	Area: 195 sq m	Garden
Pool	Setting: Close To Golf	Close To Shops
Close To Town	Close To Schools	Orientation: South West
Condition: Good	Pool: Communal	Climate Control: Air Conditioning
Views: Mountain	Panoramic	Urban
Lift	Fitted Wardrobes	Near Transport
Private Terrace	Utility Room	Ensuite Bathroom
Double Glazing	Furniture: Fully Furnished	Kitchen: Fully Fitted
Partially Fitted	Garden: Communal	Security: Entry Phone
Alarm System	Parking: Communal	Built Area : 195 sq m

Telephone: +34 637 87 73 78

Email: [info@banusimmo.com](mailto:info@banusimmo.com)

La Reserva Del Alcuizcuz, La Azalia 1 -1B, 29679, Benahavis

*Banus Immo*  
MARBELLA