

4 Bed Villa (Detached) For Sale

€395,000

Mijas, Costa del Sol

Ref: R4733437

Charming village house for renovation, located on a spacious rustic plot right next to the iconic Bar Niño in Mijas Pueblo. It offers privacy, panoramic views of the natural surroundings and the village, and is surrounded by cobblestone streets and whitewashed houses that reflect Andalusian charm. This property is ideal for those seeking tranquility and the opportunity to customize their home, with great investment potential to turn it into a vacation residence, a permanent home, or a tourist rental project. Enjoy the vibrant local culture and proximity to amenities, all in one of the most beautiful villages on the Costa del Sol.

Telephone: +34 637 87 73 78

Email: info@banusimmo.com

La Reserva Del Alcuzcuz, La Azalia 1 -1B, 29679, Benahavis

Banus Immo
MARBELLA

Gallery

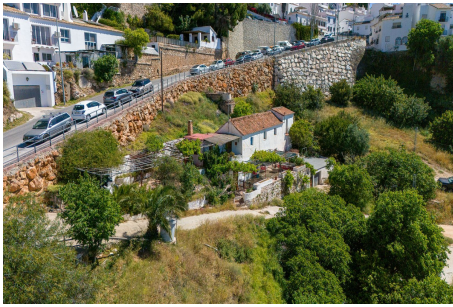

Telephone: +34 637 87 73 78

Email: info@banusimmo.com

La Reserva Del Alcuzcuz, La Azalia 1 -1B, 29679, Benahavis

Banus Immo
MARBELLA

Property Description

Location: Mijas, Costa del Sol, Spain

Charming village house for renovation, located on a spacious rustic plot right next to the iconic Bar Niño in Mijas Pueblo. It offers privacy, panoramic views of the natural surroundings and the village, and is surrounded by cobblestone streets and whitewashed houses that reflect Andalusian charm. This property is ideal for those seeking tranquility and the opportunity to customize their home, with great investment potential to turn it into a vacation residence, a permanent home, or a tourist rental project. Enjoy the vibrant local culture and proximity to amenities, all in one of the most beautiful villages on the Costa del Sol.

Telephone: +34 637 87 73 78

Email: info@banusimmo.com

La Reserva Del Alcuarczuz, La Azalia 1 -1B, 29679, Benahavis

Banus Immo[®]
MARBELLA

Additional Info

For Sale	Beds: 4	Baths: 2
Type: Villa (Detached)	Area: 251 sq m	Land Area: 493 sq m
Garden	Setting: Country	Village
Mountain Pueblo	Close To Shops	Close To Schools
Close To Forest	Orientation: South East	Condition: Renovation Required
Restoration Required	Views: Sea	Mountain
Near Transport	Private Terrace	Restaurant On Site
Courtesy Bus	Near Church	Furniture: Not Furnished
Kitchen: Not Fitted	Garden: Private	Parking: Private
Utilities: Electricity	Drinkable Water	Category: Investment
Built Area : 251 sq m	Land Size : 493 sq m	