



## 2 Bed Apartment For Sale

**€630,000**

**Mijas, Costa del Sol**

**Ref: R4779952**

Beautiful 140 m2 apartment in one of the most evocative white villages in Andalusia, Mijas Pueblo. The apartment has a stunning view over the valley to the sea and is very bright and cozy. Built in 1993, the building is located in a small square in the historic part of the town with all the main services (post office, pharmacy, supermarket and many small craft shops). Being close to the rocky part of the mountain with pine trees, the climate in summer is cooler than the sea area, which is 15 minutes away by car or bus. The apartment is composed of the following: Separate kitchen with laundry room Visitor toilet Double living room with white marble floor. A closed winter terrace where you can live all year round and a large open terrace with stunning views of the sea. In the night area ther...

Telephone: +34 637 87 73 78

Email: [info@banusimmo.com](mailto:info@banusimmo.com)

La Reserva Del Alczucz, La Azalia 1 -1B, 29679, Benahavis

*Banus Immo*  
MARBELLA

# Gallery

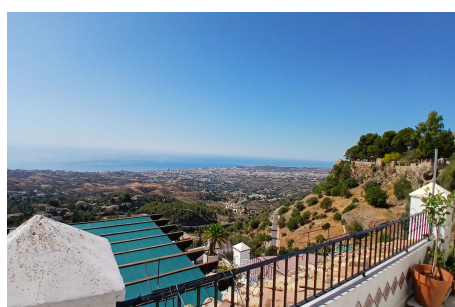
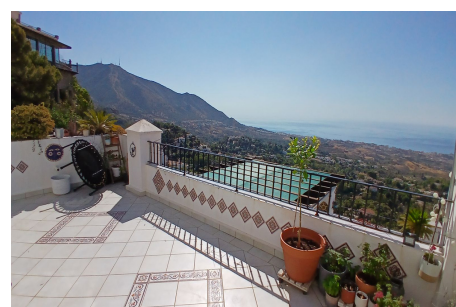
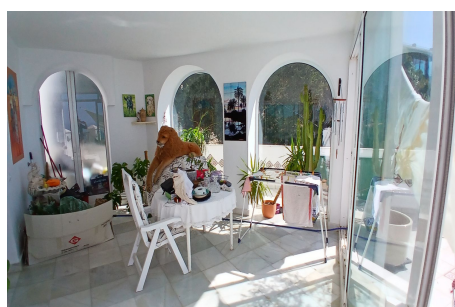
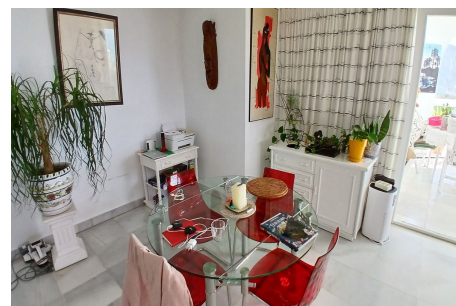
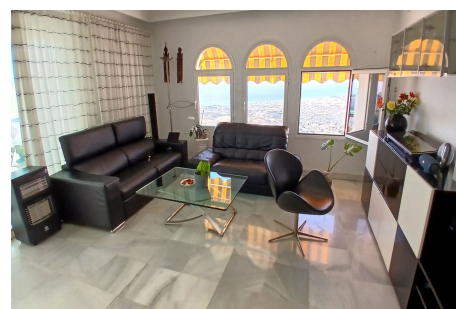
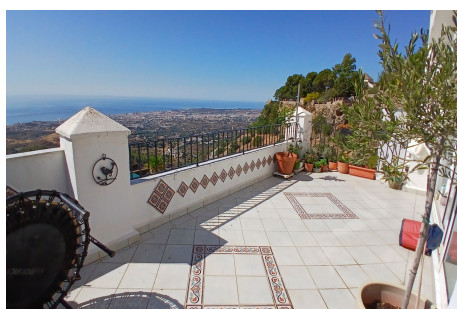

Telephone: +34 637 87 73 78

Email: [info@banusimmo.com](mailto:info@banusimmo.com)

La Reserva Del Alcuzcuz, La Azalia 1 -1B, 29679, Benahavis

*Banus Immo*  
MARBELLA

# Property Description

**Location:** Mijas, Costa del Sol, Spain

Beautiful 140 m<sup>2</sup> apartment in one of the most evocative white villages in Andalusia, Mijas Pueblo. The apartment has a stunning view over the valley to the sea and is very bright and cozy.

Built in 1993, the building is located in a small square in the historic part of the town with all the main services (post office, pharmacy, supermarket and many small craft shops).

Being close to the rocky part of the mountain with pine trees, the climate in summer is cooler than the sea area, which is 15 minutes away by car or bus.

The apartment is composed of the following:

Separate kitchen with laundry room

Visitor toilet

Double living room with white marble floor.

A closed winter terrace where you can live all year round and a large open terrace with stunning views of the sea.

In the night area there are two bedrooms with their respective en-suite bathrooms and built-in wardrobes.

If you wish, you can create a third bedroom or create an open space by combining the kitchen with the living room.

# Additional Info

For Sale	Beds: 2	Baths: 2
Type: Apartment	Area: 140 sq m	Orientation: South
Condition: Good	Climate Control: Air Conditioning	Views: Sea
Mountain	Covered Terrace	Lift
Fitted Wardrobes	Near Transport	Private Terrace
Utility Room	Marble Flooring	Furniture: Fully Furnished
Kitchen: Fully Fitted	Built Area : 140 sq m	