



3 Bed Villa (Detached) For Sale

€895,000

Estepona, Costa del Sol

Ref: R4777663

Excellent opportunity to invest in an off plan villa project in Estepona! This is a south-east facing home situated with a 5 minutes drive to the marina, a short stroll to Valle Romano and Azata golf club. The villa which has open panoramic views to the beautiful mountains and some sea views will have 3 bedrooms and 3 bathrooms, private pool and a sleek decorated garden. An advantage is that you can personalize the design to own taste and needs together with our architect. It is a quiet villa area, yet with only a short drive to the buzzing Estepona town. Delivery time: 14 months after reservation. Call us for more information! Detached Villa, Estepona, Costa del Sol. 3 Bedrooms, 2 Bathrooms, Built 160 m², Garden/Plot 569 m². Setting : Close To Port, Close To Sea, Close To Town, Close...

Telephone: +34 637 87 73 78

Email: info@banusimmo.com

La Reserva Del Alcuizcuz, La Azalia 1 -1B, 29679, Benahavis

Banus Immo
MARBELLA

Gallery

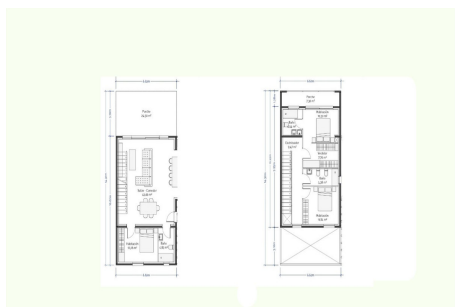
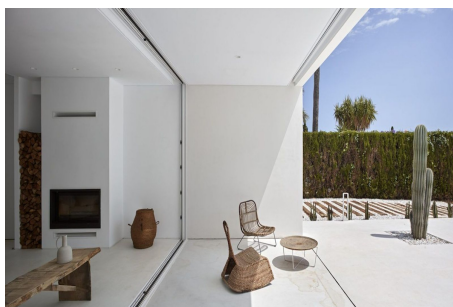
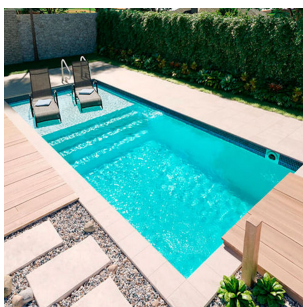

Telephone: +34 637 87 73 78

Email: info@banusimmo.com

La Reserva Del Alcuzcuz, La Azalia 1 -1B, 29679, Benahavis

Banus Immo
MARBELLA

Property Description

Location: Estepona, Costa del Sol, Spain

Excellent opportunity to invest in an off plan villa project in Estepona! This is a south-east facing home situated with a 5 minutes drive to the marina, a short stroll to Valle Romano and Azata golf club. The villa which has open panoramic views to the beautiful mountains and some sea views will have 3 bedrooms and 3 bathrooms, private pool and a sleek decorated garden. An advantage is that you can personalize the design to own taste and needs together with our architect. It is a quiet villa area, jet with only a short drive to the buzzing Estepona town. Delivery time: 14 months after reservation. Call us for more information!

Detached Villa, Estepona, Costa del Sol.

3 Bedrooms, 2 Bathrooms, Built 160 m², Garden/Plot 569 m².

Setting : Close To Port, Close To Sea, Close To Town, Close To Marina.

Orientation : South East.

Condition : New Construction.

Pool : Private.

Category : Luxury, Off Plan.

Additional Info

For Sale	Beds: 3	Baths: 3
Type: Villa (Detached)	Area: 160 sq m	Land Area: 569 sq m
Pool	Setting: Close To Port	Close To Sea
Close To Town	Close To Marina	Orientation: South East
Condition: New Construction	Pool: Private	Category: Luxury
Off Plan	Built Area : 160 sq m	Land Size : 569 sq m