

## 2 Bed Apartment For Sale

# €365,000

**Atalaya, Costa del Sol**

**Ref: R4752328**

SUPERB APARTMENT NEXT TO THE PRESTIGIOUS ATALAYA SCHOOL. This beautiful apartment has a spacious living room which opens on to the large terrace which overlooks the beautiful gardens and has views of the mountains. There is a separate, fully fitted kitchen with a utility room. The two large bedrooms have spacious fitted wardrobes and the apartment boasts two full bathrooms, one of them ensuite. The property has an underground parking space and enjoys the use of the communal gardens, swimming pools, gymnasium and spa. This property is located only 10 minutes drive to San Pedro Town Centre, 5 minutes drive to the beach, and next to Atalaya Golf Course. VIEWING IS HIGHLY RECOMMENDED

Telephone: +34 637 87 73 78

Email: [info@banusimmo.com](mailto:info@banusimmo.com)

La Reserva Del Alczucz, La Azalia 1 -1B, 29679, Benahavis

*Banus Immo*  
MARBELLA

# Gallery

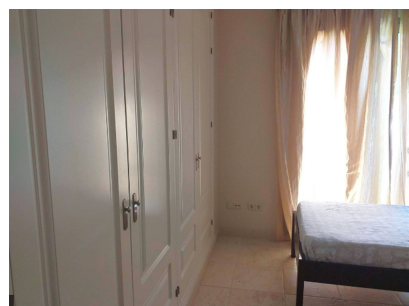
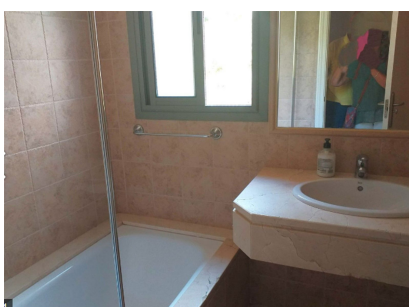
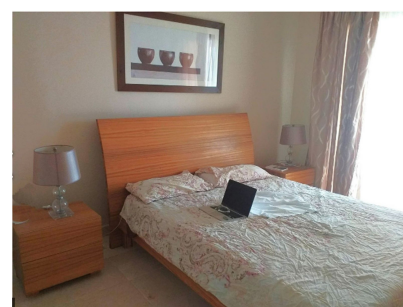
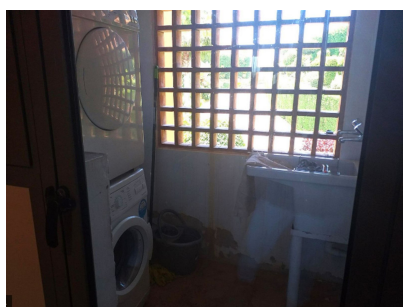

Telephone: +34 637 87 73 78

Email: [info@banusimmo.com](mailto:info@banusimmo.com)

La Reserva Del Alczucuz, La Azalia 1 -1B, 29679, Benahavis

*Banus Immo*  
MARBELLA

# Property Description

**Location:** Atalaya, Costa del Sol, Spain

SUPERB APARTMENT NEXT TO THE PRESTIGIOUS ATALAYA SCHOOL. This beautiful apartment has a spacious living room which opens on to the large terrace which overlooks the beautiful gardens and has views of the mountains. There is a separate, fully fitted kitchen with a utility room. The two large bedrooms have spacious fitted wardrobes and the apartment boasts two full bathrooms, one of them ensuite. The property has an underground parking space and enjoys the use of the communal gardens, swimming pools, gymnasium and spa. This property is located only 10 minutes drive to San Pedro Town Centre, 5 minutes drive to the beach, and next to Atalaya Golf Course. VIEWING IS HIGHLY RECOMMENDED

Telephone: +34 637 87 73 78

Email: [info@banusimmo.com](mailto:info@banusimmo.com)

La Reserva Del Alcuarcz, La Azalia 1 -1B, 29679, Benahavis

*Banus Immo*  
MARBELLA

# Additional Info

For Sale	Beds: 2	Baths: 2
Type: Apartment	Area: 137 sq m	Garden
Pool	Setting: Close To Golf	Close To Shops
Urbanisation	Orientation: East	Condition: Good
Pool: Communal	Indoor	Heated
Climate Control: Hot A/C	Cold A/C	U/F/H Bathrooms
Views: Mountain	Garden	Lift
Private Terrace	Gym	Sauna
Utility Room	Ensuite Bathroom	Double Glazing
Furniture: Optional	Kitchen: Fully Fitted	Garden: Communal
Security: Gated Complex	Entry Phone	24 Hour Security
Parking: Underground	Utilities: Electricity	Category: Resale
Built Area : 137 sq m		

Telephone: +34 637 87 73 78

Email: [info@banusimmo.com](mailto:info@banusimmo.com)

La Reserva Del Alcuzcuz, La Azalia 1 -1B, 29679, Benahavis

*Banus Immo*  
MARBELLA