

2 Bed Apartment To Rent

€2,600/mth.

Selwo, Costa del Sol

Ref: R4747573

Introducing a Stunning New Property Available from August 1st We are excited to announce the availability of a newly built development featuring contemporary designed apartments and beautiful gardens that create a natural park ambiance. The property includes multiple swimming pools, including children's pools, a spinning room, and a fully-equipped gym. Residents also have access to a communal area with a kitchen, perfect for hosting birthday parties, dinners, or as a spacious playroom for children. Currently under construction as part of the complex is a large indoor spa, complete with an indoor swimming pool, sauna, and baths. The new phase will also feature a kids' playroom and a cinema. Location: The apartment is ideally situated between Marbella and Estepona, just a 10-min...

Telephone: +34 637 87 73 78

Email: info@banusimmo.com

La Reserva Del Alcuzcuz, La Azalia 1 -1B, 29679, Benahavis

BanusImmo
MARBELLA

Gallery

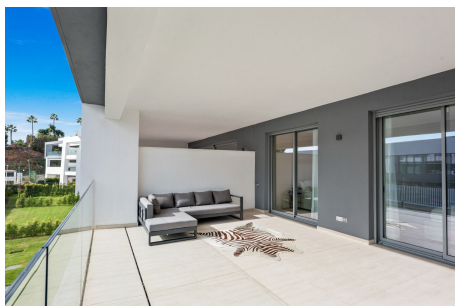
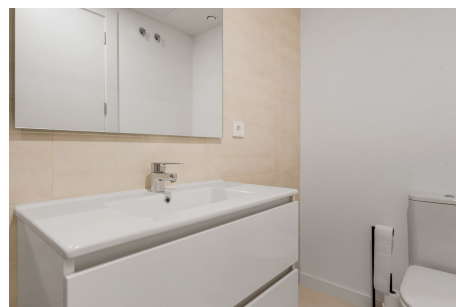
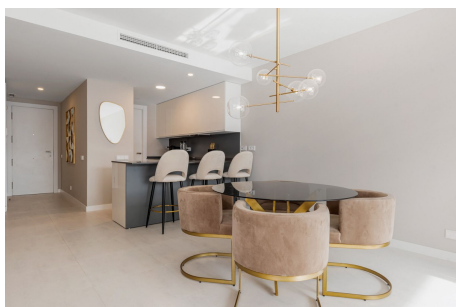
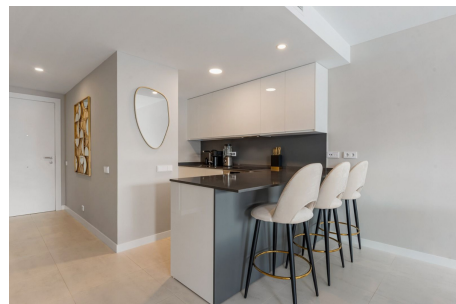
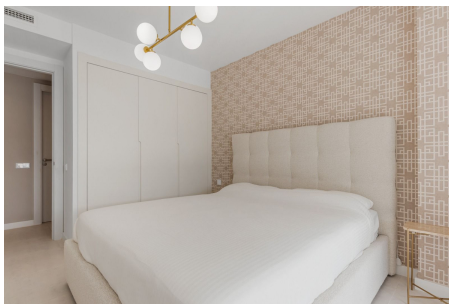
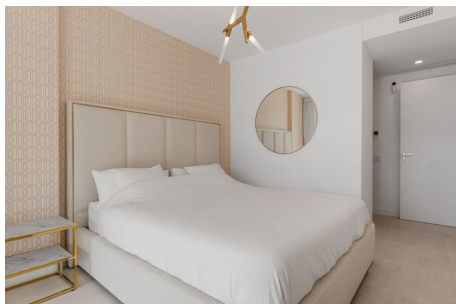
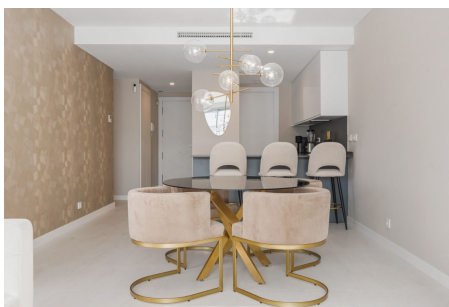

Telephone: +34 637 87 73 78

Email: info@banusimmo.com

La Reserva Del Alcuizcuz, La Azalia 1 -1B, 29679, Benahavis

BanusImmo
MARBELLA

Property Description

Location: Selwo, Costa del Sol, Spain

Introducing a Stunning New Property Available from August 1st

We are excited to announce the availability of a newly built development featuring contemporary designed apartments and beautiful gardens that create a natural park ambiance. The property includes multiple swimming pools, including children's pools, a spinning room, and a fully-equipped gym. Residents also have access to a communal area with a kitchen, perfect for hosting birthday parties, dinners, or as a spacious playroom for children.

Currently under construction as part of the complex is a large indoor spa, complete with an indoor swimming pool, sauna, and baths. The new phase will also feature a kids' playroom and a cinema.

Location:

The apartment is ideally situated between Marbella and Estepona, just a 10-minute drive from both Puerto Banus and Estepona center. The beach is a few minutes' drive or a 10-15 minute walk away. At the beach, you will find Sonora Beach, a fantastic beach bar offering live music and a great food menu.

Laguna Beach Pacha:

Next year, the Pacha group will open a mega beach project in Estepona, only a 5-minute drive from the property. This project will include six themed areas: a yacht club, beach club, kids' paradise, restaurant-club, retail, and a sports and live entertainment area.

Nearby Golf Courses:

The area boasts several nearby golf courses, including Atalaya Golf, Los Flamingos Golf, El Paraiso Golf, Estepona Golf, and La Resina Golf. Additionally, the property is located next to the Selwo Animal Park.

Don't miss out on this exceptional opportunity to live in a stunning new development in a prime location.

Telephone: +34 637 87 73 78

Email: info@banusimmo.com

La Reserva Del Alcuzcuz, La Azalia 1 -1B, 29679, Benahavis

BanusImmo
MARBELLA

Additional Info

For Rent	Beds: 2	Baths: 2
Type: Apartment	Area: 114 sq m	Garden
Pool	Setting: Close To Schools	Urbanisation
Orientation: South East	Condition: Excellent	New Construction
Pool: Communal	Indoor	Children`s Pool
Climate Control: Air Conditioning	Hot A/C	Cold A/C
Covered Terrace	Lift	Private Terrace
WiFi	Gym	Sauna
Games Room	Storage Room	Ensuite Bathroom
Jacuzzi	Double Glazing	Furniture: Fully Furnished
Kitchen: Fully Fitted	Garden: Communal	Security: Gated Complex
Alarm System	Parking: Underground	Garage
Category: Luxury	Built Area : 114 sq m	

Telephone: +34 637 87 73 78

Email: info@banusimmo.com

La Reserva Del Alcuizcuz, La Azalia 1 -1B, 29679, Benahavis