



6 Bed Villa (Detached) For Sale

€2,995,000

Benahavís, Costa del Sol

Ref: R4643614

OFF-PLAN ECOLOGICAL PASSIVE VILLA IN THE BEAUTIFUL URBANIZATION OF MONTE MAYOR WITH VIEWS OF THE MOUNTAIN AND ON A HUGE PLOT. This property will be constructed on 1 floor with the highest specifications possible and consisting of; Entrance hall with wardrobe, huge living/dining room separated with kitchen wardrobes but still partly open. Through a distributor you go to the master bedroom with ensuite bathroom and dressing. In this part of the villa there is also another bedroom with ensuite bathroom. The fully fitted kitchen with all appliances give out to a walled courtyard with a pergola terrace. On the other side of the villa, we have a distributor with guest toilet, a huge garage, storage room, another distributor with 2 bedrooms with 2 bathrooms and 2 further bedrooms with ensuite bat...

Telephone: +34 637 87 73 78

Email: info@banusimmo.com

La Reserva Del Alczucuz, La Azalia 1 -1B, 29679, Benahavis

Banus Immo
MARBELLA

Gallery

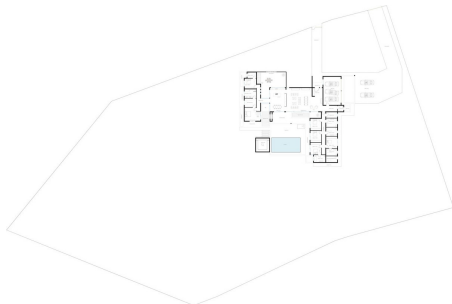
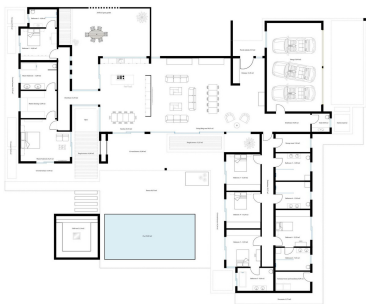

Telephone: +34 637 87 73 78
Email: info@banusimmo.com
La Reserva Del Alucuz, La Azalia 1 -1B, 29679, Benahavis

Property Description

Location: Benahavís, Costa del Sol, Spain

OFF-PLAN ECOLOGICAL PASSIVE VILLA IN THE BEAUTIFUL URBANIZATION OF MONTE MAYOR WITH VIEWS OF THE MOUNTAIN AND ON A HUGE PLOT.

This property will be constructed on 1 floor with the highest specifications possible and consisting of; Entrance hall with wardrobe, huge living/dining room separated with kitchen wardrobes but still partly open. Through a distributor you go to the master bedroom with ensuite bathroom and dressing. In this part of the villa there is also another bedroom with ensuite bathroom.

The fully fitted kitchen with all appliances give out to a walled courtyard with a pergola terrace. On the other side of the villa, we have a distributor with guest toilet, a huge garage, storage room, another distributor with 2 bedrooms with 2 bathrooms and 2 further bedrooms with ensuite bathroom. Furthermore, there are several covered terraces, pergola terraces and terrace with a chill-out, heated swimming pool and an open garden storage.

Pictures of the bathrooms and kitchen are only examples final choice of the finishings shall be for the client within the chosen line that we propose.

Example of some of the specifications,

- Interior and exterior floor tiles from GRESPLANIA or LIVING CERAMICS 600x600 – 800x800 - 1200x1200 (Colour and size to choose)
- Bathroom walls with COVERLAM or LIVING CERAMICS plates 2700X1200 (Color to choose)
- Bathrooms from ROCA – DURAVIT – VILLEROY BOCH – GEBERIT – HANSGROHE OR SIMILAR
- Aerothermia/airconditioning
- Electric underfloor heating in the bathrooms
- Hydraulic underfloor heating in living room, and bedrooms
- Ceiling high windows from Reynaers or similar with a sunken track, Planistar glass of 5+5/chamber/6+6
- Ceiling high pivot entrance door 1,50 wide
- Ceiling high and 1-meter wide interior doors
- Fully fitted kitchen with aluminum frame doors and covered with COVERLAM (Colour to choose)
- Island with COVERLAM 3600X1600 no visible joints (Color to choose)
- White goods from Bosch or AEG
- Heated pool
- 24 solar panels
- 2 lithium batteries of each 10kW
- Car charger
- Domotica

Telephone: +34 637 87 73 78

Email: info@banusimmo.com

La Reserva Del Alcuze, La Azalia 1 -1B, 29679, Benahavis

Banus Immo
MARBELLA

Additional Info

| | | |
|---|------------------|--------------------------|
| For Sale | Beds: 6 | Baths: 7 |
| Type: Villa (Detached) | Area: 1107 sq m | Land Area: 7000 sq m |
| Garden | Pool | Setting: Mountain Pueblo |
| Close To Golf | Urbanisation | Orientation: East |
| South East | South | South West |
| Condition: New Construction | Pool: Private | Heated |
| Climate Control: Air Conditioning | Hot A/C | Cold A/C |
| U/F Heating | U/F/H Bathrooms | Views: Mountain |
| Country | Panoramic | Garden |
| Pool | Lake | Urban |
| Covered Terrace | Fitted Wardrobes | Private Terrace |
| Storage Room | Utility Room | Ensuite Bathroom |
| Access for people with reduced mobility | Double Glazing | Domotics |
| Restaurant On Site | Fiber Optic | Furniture: Optional |
| Kitchen: Fully Fitted | Garden: Private | Easy Maintenance |

| | | |
|-------------------------|---------------------------|------------------------|
| Security: Gated Complex | Entry Phone | Alarm System |
| 24 Hour Security | Safe | Parking: Garage |
| Covered | Open | More Than One |
| Private | Utilities: Electricity | Drinkable Water |
| Telephone | Photovoltaic solar panels | Solar water heating |
| Category: Golf | Investment | Luxury |
| Off Plan | Contemporary | Built Area : 1107 sq m |
| Land Size : 7000 sq m | | |

Telephone: +34 637 87 73 78

Email: info@banusimmo.com

La Reserva Del Alczucuz, La Azalia 1 -1B, 29679, Benahavis

Banus Immo
MARBELLA