

3 Bed Penthouse For Sale

€550,000

Estepona, Costa del Sol

Ref: R4432693

Penthouse, Estepona, Costa del Sol. 3 Bedrooms, 2 Bathrooms, Built 120 m², Terrace 120 m². Setting : Town, Commercial Area, Beachside, Port, Village, Close To Port, Close To Shops, Close To Sea, Close To Schools, Marina, Close To Marina. Orientation : North East, South, South West, West. Condition : Excellent. Pool : Communal. Climate Control : Air Conditioning. Views : Sea, Mountain, Port, Panoramic, Garden, Pool, Urban, Street. Features : Covered Terrace, Lift, Fitted Wardrobes, Near Transport, Private Terrace, WiFi, Marble Flooring, Near Church. Furniture : Fully Furnished. Kitchen : Fully Fitted. Garden : Communal. Security : Gated Complex, Entry Phone. Parking : Underground, Garage.

Telephone: +34 637 87 73 78

Email: info@banusimmo.com

La Reserva Del Alcuizcuz, La Azalia 1 -1B, 29679, Benahavis

Banus Immo
MARBELLA

Gallery

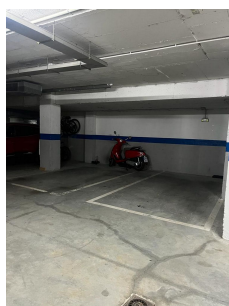
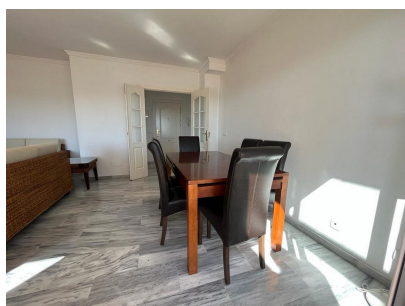
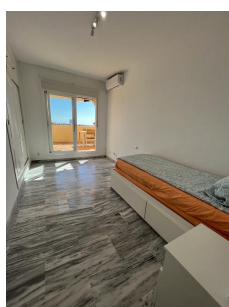
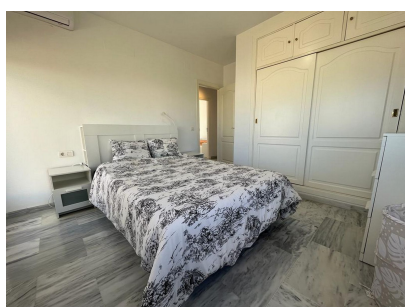
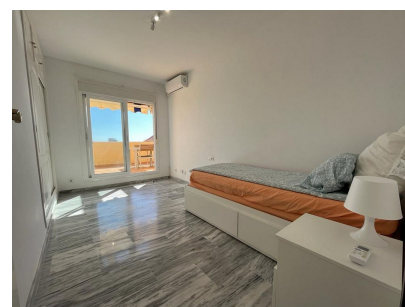
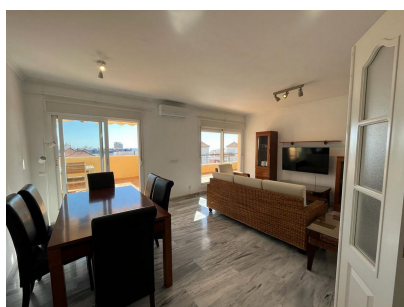
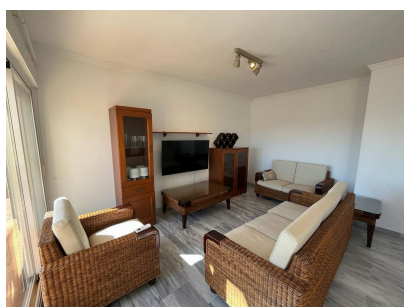

Telephone: +34 637 87 73 78

Email: info@banusimmo.com

La Reserva Del Alcuarcz, La Azalia 1 -1B, 29679, Benahavis

Banus Immo
MARBELLA

Property Description

Location: Estepona, Costa del Sol, Spain

Penthouse, Estepona, Costa del Sol.

3 Bedrooms, 2 Bathrooms, Built 120 m², Terrace 120 m².

Setting : Town, Commercial Area, Beachside, Port, Village, Close To Port, Close To Shops, Close To Sea, Close To Schools, Marina, Close To Marina.

Orientation : North East, South, South West, West.

Condition : Excellent.

Pool : Communal.

Climate Control : Air Conditioning.

Views : Sea, Mountain, Port, Panoramic, Garden, Pool, Urban, Street.

Features : Covered Terrace, Lift, Fitted Wardrobes, Near Transport, Private Terrace, WiFi, Marble Flooring, Near Church.

Furniture : Fully Furnished.

Kitchen : Fully Fitted.

Garden : Communal.

Security : Gated Complex, Entry Phone.

Parking : Underground, Garage.

Additional Info

For Sale	Beds: 3	Baths: 2
Type: Penthouse	Area: 240 sq m	Garden
Pool	Setting: Town	Commercial Area
Beachside	Port	Village
Close To Port	Close To Shops	Close To Sea
Close To Schools	Marina	Close To Marina
Orientation: North East	South	South West
West	Condition: Excellent	Pool: Communal
Climate Control: Air Conditioning	Views: Sea	Mountain
Port	Panoramic	Garden
Pool	Urban	Street
Covered Terrace	Lift	Fitted Wardrobes
Near Transport	Private Terrace	WiFi
Marble Flooring	Near Church	Furniture: Fully Furnished
Kitchen: Fully Fitted	Garden: Communal	Security: Gated Complex

Entry Phone

Parking: Underground

Garage

Built Area : 240 sq m

Telephone: +34 637 87 73 78

Email: info@banusimmo.com

La Reserva Del Alczucz, La Azalia 1 -1B, 29679, Benahavis

Banus Immo[®]
MARBELLA