

## Plot For Sale

El Madroñal, Costa del Sol

€695,000

Ref: R4239730

Plot with excellent orientation overlooking the sea, located at the end of a quiet street just 3 minutes from the access to the urbanization. Located within El Madroñal, one of the most exclusive and sought-after urbanizations in Costa del Sol, situated right next to the well-known La Zagaleta. The urbanization stands out for its extensive green areas, a lot of tranquillity and privacy and spectacular views of the Mediterranean Sea and the valley. In recent years, the urbanization has become a reference for all those who are looking for a secure residence, somewhat remote, but not isolated from urban centres and most importantly, surrounded by nature.

Telephone: +34 637 87 73 78

Email: [info@banusimmo.com](mailto:info@banusimmo.com)

La Reserva Del Alcuzcuz, La Azalia 1 -1B, 29679, Benahavis

*Banus Immo*  
MARBELLA

# Gallery

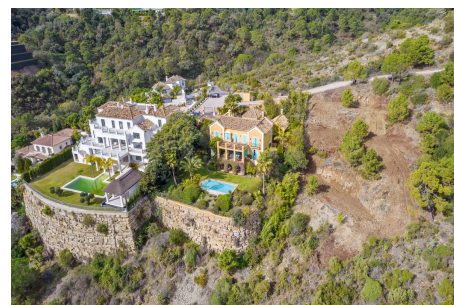
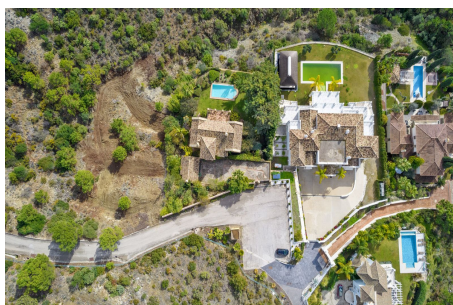
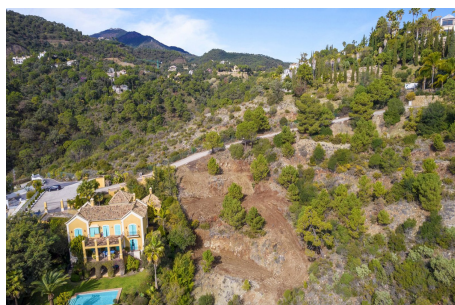

Telephone: +34 637 87 73 78

Email: [info@banusimmo.com](mailto:info@banusimmo.com)

La Reserva Del Alcuzcuz, La Azalia 1 -1B, 29679, Benahavis

*Banus Immo*  
MARBELLA

# Property Description

**Location:** El Madroñal, Costa del Sol, Spain

Plot with excellent orientation overlooking the sea, located at the end of a quiet street just 3 minutes from the access to the urbanization.

Located within El Madroñal, one of the most exclusive and sought-after urbanizations in Costa del Sol, situated right next to the well-known La Zagaleta.

The urbanization stands out for its extensive green areas, a lot of tranquillity and privacy and spectacular views of the Mediterranean Sea and the valley.

In recent years, the urbanization has become a reference for all those who are looking for a secure residence, somewhat remote, but not isolated from urban centres and most importantly, surrounded by nature.

# Additional Info

For Sale	Type: Plot	Land Area: 2836 sq m
Setting: Close To Forest	Orientation: South	South West
Views: Sea	Mountain	Country
Panoramic	Security: Gated Complex	24 Hour Security
Land Size : 2836 sq m		