



1 Bed Apartment For Sale

€355,000

Marbella, Costa del Sol

Ref: R4225348

Beautiful apartment in one of the best areas of Marbella (Costa Nagúeles III urbanization). It consists of a bedroom, a bathroom, living room, fully equipped kitchen, terrace, parking and storage. All this in a beautiful urbanization with gardens, two swimming pools and a playground. PERFECT LOCATION, less than 10 minutes walk to the beach and close to all kinds of services. Ideal as a second residence for all lovers of the sea and life in Marbella.

Telephone: +34 637 87 73 78

Email: info@banusimmo.com

La Reserva Del Alczucuz, La Azalia 1 -1B, 29679, Benahavis

Banus Immo
MARBELLA

Gallery

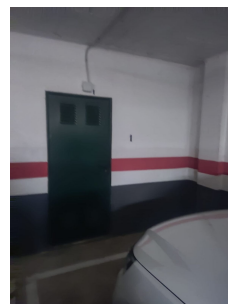
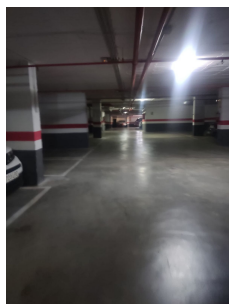
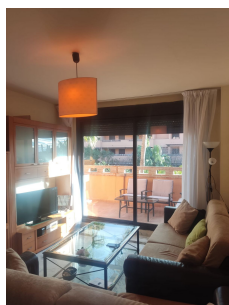

Telephone: +34 637 87 73 78

Email: info@banusimmo.com

La Reserva Del Alcuizcuz, La Azalia 1 -1B, 29679, Benahavis

Banus Immo
MARBELLA

Property Description

Location: Marbella, Costa del Sol, Spain

Beautiful apartment in one of the best areas of Marbella (Costa Nagúeles III urbanization).

It consists of a bedroom, a bathroom, living room, fully equipped kitchen, terrace, parking and storage.

All this in a beautiful urbanization with gardens, two swimming pools and a playground.

PERFECT LOCATION, less than 10 minutes walk to the beach and close to all kinds of services.

Ideal as a second residence for all lovers of the sea and life in Marbella.

Additional Info

For Sale	Beds: 1	Baths: 1
Type: Apartment	Area: 72 sq m	Garden
Pool	Setting: Town	Beachside
Close To Sea	Close To Marina	Urbanisation
Orientation: South East	South West	West
Condition: Good	Pool: Communal	Climate Control: Hot A/C
Cold A/C	Views: Garden	Lift
Private Terrace	Storage Room	Furniture: Not Furnished
Kitchen: Fully Fitted	Garden: Communal	Parking: Underground
Utilities: Electricity	Drinkable Water	Telephone
Category: Beachfront	Holiday Homes	Luxury
Built Area : 72 sq m		

Telephone: +34 637 87 73 78

Email: info@banusimmo.com

La Reserva Del Alcuzcuz, La Azalia 1 -1B, 29679, Benahavis

Banus Immo
MARBELLA