



5 Bed Villa (Detached) For Sale

€1,080,000

El Rosario, Costa del Sol

Ref: R4207225

This beautifully designed corner villa is located in the desirable neighborhood of El Rosario in Marbella. The property boasts a spacious and functional layout, with a total of 5 bedrooms and 3 bathrooms spread over 3 floors. The exterior of the property features a private pool and a well-manicured plot of 980m², with a south-facing orientation that allows for plenty of natural light to flood the interior. The villa also includes a large walk-in entrance that can accommodate up to 4 cars and a half kitchen in addition to the main one. This is a rare opportunity to own a stunning villa in a sought-after location, perfect for families or as a vacation home. Don't miss out on the chance to make this property your own.

Telephone: +34 637 87 73 78

Email: info@banusimmo.com

La Reserva Del Alcuzcuz, La Azalia 1 -1B, 29679, Benahavis

Banus Immo
MARBELLA

Gallery

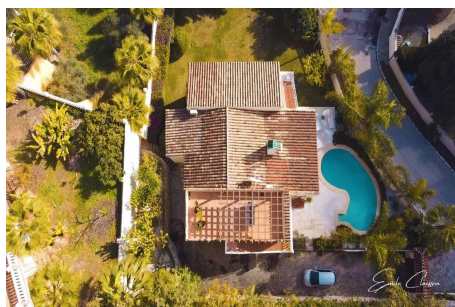

Telephone: +34 637 87 73 78

Email: info@banusimmo.com

La Reserva Del Alcuzcuz, La Azalia 1 -1B, 29679, Benahavis

BanusImmo
MARBELLA

Property Description

Location: El Rosario, Costa del Sol, Spain

This beautifully designed corner villa is located in the desirable neighborhood of El Rosario in Marbella. The property boasts a spacious and functional layout, with a total of 5 bedrooms and 3 bathrooms spread over 3 floors. The exterior of the property features a private pool and a well-manicured plot of 980m², with a south-facing orientation that allows for plenty of natural light to flood the interior. The villa also includes a large walk-in entrance that can accommodate up to 4 cars and a half kitchen in addition to the main one. This is a rare opportunity to own a stunning villa in a sought-after location, perfect for families or as a vacation home. Don't miss out on the chance to make this property your own.

Additional Info

For Sale	Beds: 5	Baths: 3
Type: Villa (Detached)	Area: 312 sq m	Land Area: 980 sq m
Orientation: South	Condition: Good	Furniture: Optional
Security: 24 Hour Security	Parking: Garage	Built Area : 312 sq m
Land Size : 980 sq m		