



3 Bed Townhouse For Sale

€499,000

Nueva Andalucía, Costa del Sol

Ref: R4148536

Fantastic west-facing 3 bedroom townhouse for sale in the well-known complex of Los Altos de Aloha. The property enjoys fantastic views over the Golf Valley and is ideally located with only a short drive to international schools, amenities, Puerto Banus and the beach. The property comprises on the ground floor a spacious living and dining room, a fully fitted kitchen with a small laundry room and access to the big but yet cosy terrace. Upstairs hosts the 3 bedrooms, the Master with en-suite bathrooms and the other two sharing one. Los Altos de Aloha is fully gated community with heated pool, tennis and paddle courts.

Telephone: +34 637 87 73 78

Email: info@banusimmo.com

La Reserva Del Alcuzcuz, La Azalia 1 -1B, 29679, Benahavis

Banus Immo
MARBELLA

Gallery

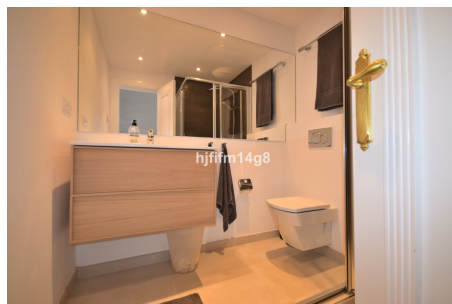

Telephone: +34 637 87 73 78

Email: info@banusimmo.com

La Reserva Del Alucuz, La Azalia 1 -1B, 29679, Benahavis

Banus Immo
MARBELLA

Property Description

Location: Nueva Andalucía, Costa del Sol, Spain

Fantastic west-facing 3 bedroom townhouse for sale in the well-known complex of Los Altos de Aloha. The property enjoys fantastic views over the Golf Valley and is ideally located with only a short drive to international schools, amenities, Puerto Banus and the beach

The property comprises on the ground floor a spacious living and dining room, a fully fitted kitchen with a small laundry room and access to the big but yet cosy terrace. Upstairs hosts the 3 bedrooms, the Master with en-suite bathrooms and the other two sharing one.

Los Altos de Aloha is fully gated community with heated pool, tennis and paddle courts.

Additional Info

For Sale	Beds: 3	Baths: 2
Type: Townhouse	Area: 152 sq m	Land Area: 88 sq m
Garden	Pool	Setting: Close To Golf
Close To Shops	Close To Sea	Close To Schools
Orientation: West	Condition: Excellent	Pool: Communal
Heated	Climate Control: Air Conditioning	Central Heating
Fireplace	Views: Golf	Panoramic
Garden	Covered Terrace	Fitted Wardrobes
Private Terrace	Tennis Court	Utility Room
Kitchen: Fully Fitted	Garden: Communal	Built Area : 152 sq m
Land Size : 88 sq m		