



## 6 Bed Villa (Detached) For Sale

**€2,500,000**

**The Golden Mile, Costa del Sol**

**Ref: R4005586**

This gorgeous and modern villa has excellent views to La Concha Mountain from the extense and well-curved garden. It is located in one of the most pretigious complex of La Costa del Sol, Marbella Hill Club, therefore it counts with security 24 hours, privacy and a calm and wonderful neighborhood. The spectacular house, just refurbished, has six lovely double bedrooms and six full bathrooms, all furnished with exquisite taste. It has garage for two large cars, a big swimming pool with a peaceful common area, porch of 50m2 south-west orientation and a living room of 80m2.

Telephone: +34 637 87 73 78

Email: [info@banusimmo.com](mailto:info@banusimmo.com)

La Reserva Del Alczucz, La Azalia 1 -1B, 29679, Benahavis

*Banus Immo*  
MARBELLA

# Gallery

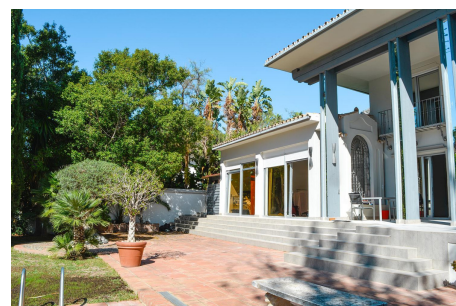
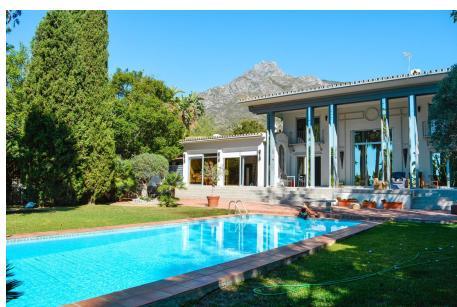

Telephone: +34 637 87 73 78

Email: [info@banusimmo.com](mailto:info@banusimmo.com)

La Reserva Del Alcuizcuz, La Azalia 1 -1B, 29679, Benahavis

*Banus Immo*  
MARBELLA

# Property Description

**Location:** The Golden Mile, Costa del Sol, Spain

This gorgeous and modern villa has excellent views to La Concha Mountain from the extense and well-curated garden. It is located in one of the most pretigious complex of La Costa del Sol, Marbella Hill Club, therefore it counts with security 24 hours, privacy and a calm and wonderful neighborhood.

The spectacular house, just refurbished, has six lovely double bedrooms and six full bathrooms, all furnished with exquisite taste. It has garage for two large cars, a big swimming pool with a peaceful common area, porch of 50m<sup>2</sup> south-west orientation and a living room of 80m<sup>2</sup>.

# Additional Info

For Sale	Beds: 6	Baths: 6
Type: Villa (Detached)	Area: 500 sq m	Land Area: 1940 sq m
Garden	Pool	Setting: Close To Town
Close To Schools	Orientation: South West	Condition: New Construction
Pool: Private	Views: Mountain	Panoramic
Garden	Pool	Garden: Private
Security: 24 Hour Security	Parking: Covered	Built Area : 500 sq m
Land Size : 1940 sq m		