



3 Bed Apartment For Sale

€539,000

Nueva Andalucía, Costa del Sol

Ref: R4122646

Spacious flat in the heart of Nueva Andalucía in Marbella, in EL DORADO. With three double bedrooms, two bathrooms and two terraces, large lounge dining room and fully fitted kitchen. The master bedroom has a large dressing room and separate bathroom. The other two bedrooms have fitted wardrobes and all with access to a large sunny terrace overlooking the pool. It has air conditioning and heating. The flat has an independent entrance. WIFI available. The property is located only five minutes walking distance to the Aloha Commercial Centre with wonderful restaurants, shops and supermarkets and twelve minutes to the beach.

Telephone: +34 637 87 73 78

Email: info@banusimmo.com

La Reserva Del Alcuizcuz, La Azalia 1 -1B, 29679, Benahavis

Banus Immo
MARBELLA

Gallery

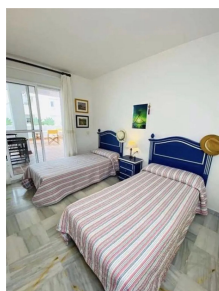
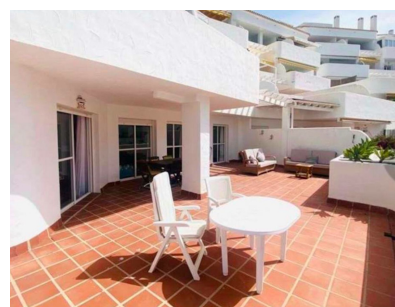
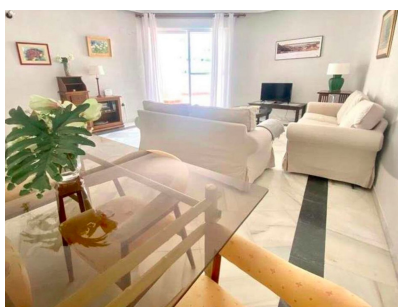

Telephone: +34 637 87 73 78

Email: info@banusimmo.com

La Reserva Del Alcuzcuz, La Azalia 1 -1B, 29679, Benahavis

BanusImmo
MARBELLA

Property Description

Location: Nueva Andalucía, Costa del Sol, Spain

Spacious flat in the heart of Nueva Andalucia in Marbella, in EL DORADO. With three double bedrooms, two bathrooms and two terraces, large lounge dining room and fully fitted kitchen. The master bedroom has a large dressing room and separate bathroom. The other two bedrooms have fitted wardrobes and all with access to a large sunny terrace overlooking the pool. It has air conditioning and heating. The flat has an independent entrance. WIFI available. The property is located only five minutes walking distance to the Aloha Commercial Centre with wonderful restaurants, shops and supermarkets and twelve minutes to the beach.

Telephone: +34 637 87 73 78

Email: info@banusimmo.com

La Reserva Del Alcuzcuz, La Azalia 1 -1B, 29679, Benahavis

Banus Immo[®]
MARBELLA

Additional Info

For Sale	Beds: 3	Baths: 2
Type: Apartment	Area: 200 sq m	Garden
Pool	Orientation: South	South West
West	Pool: Communal	Climate Control: Air Conditioning
Covered Terrace	Private Terrace	Kitchen: Fully Fitted
Garden: Communal	Security: Gated Complex	Parking: Street
Built Area : 200 sq m		