

3 Bed Villa (Detached) For Sale

€495,000

Estepona, Costa del Sol

Ref: R4086595

Three bedroom two bathroom detached villa set in landscaped gardens of over 600 square meters. Breathtaking views. Infinity pool. 2 solariums with spectacular views of sea, 2 x golf courses, countryside & mountains. 360° views. Brand new 26m² fully fitted kitchen / dining room with 4m sliding patio doors. A/C, wood burner, video portero. New electric instalation throughout. Main bedroom with ensuite bathroom. 2 further bedrooms with separate shower room. Bars, restaurants supermarkets, hospital, Schools all on doorstep. Possibility to construct another 50m² on the house. Beach 6 mins Estepona port 8 mins Project approved for garage.

Telephone: +34 637 87 73 78

Email: info@banusimmo.com

La Reserva Del Alczucuz, La Azalia 1 -1B, 29679, Benahavis

Banus Immo
MARBELLA

Gallery

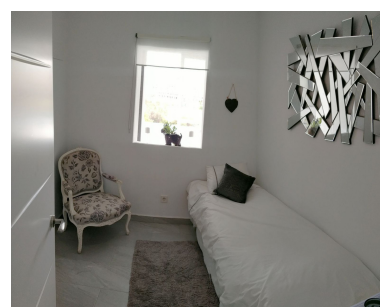
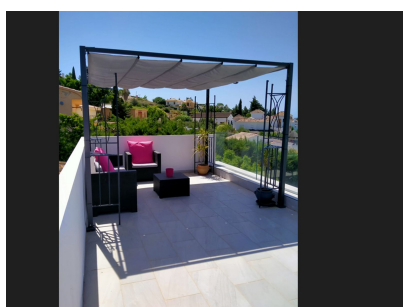
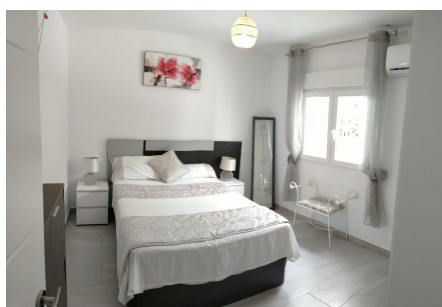
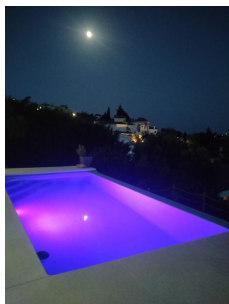
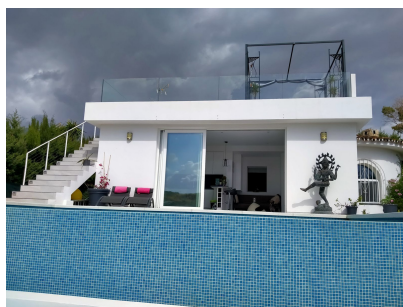

Telephone: +34 637 87 73 78

Email: info@banusimmo.com

La Reserva Del Alczuz, La Azalia 1 -1B, 29679, Benahavis

Banus Immo
MARBELLA

Property Description

Location: Estepona, Costa del Sol, Spain

Three bedroom two bathroom detached villa set in landscaped gardens of over 600 square meters. Breathtaking views. Infinity pool. 2 solariums with spectacular views of sea, 2 x golf courses, countryside & mountains. 360° views. Brand new 26m² fully fitted kitchen / dining room with 4m sliding patio doors.

A/C, wood burner, video portero.

New electric instalation throughout.

Main bedroom with ensuite bathroom. 2 further bedrooms with separate shower room.

Bars, restaurants supermarkets, hospital, Schools all on doorstep.

Possibility to construct another 50m² on the house.

Beach 6 mins

Estepona port 8 mins

Project approved for garage.

Additional Info

For Sale	Beds: 3	Baths: 2
Type: Villa (Detached)	Area: 168 sq m	Land Area: 631 sq m
Garden	Pool	Setting: Close To Forest
Condition: Excellent	Pool: Private	Views: Mountain
Golf	Pool	Private Terrace
Garden: Private	Parking: Private	Category: Investment
Built Area : 168 sq m	Land Size : 631 sq m	