



## 3 Bed Villa (Detached) For Sale

# €770,000

Casares, Costa del Sol

Ref: R4028998

CHARMING ANDALUCIAN RUSTIC STYLE FINCA ON A 11.200m<sup>2</sup> PLOT. The GROUND FLOOR of this property is RUN AS A VERY CHARMING RESTAURANT, VERY FAMOUS AND IN FULL PRODUCTION, and on the SECOND FLOOR IS THE ACTUAL HOME. Nestling in the unique and beautiful Sierra Bermeja mountain, NEXT TO A NATURAL PARK, mid-way between Estepona and Casares, in land, 10 MIN. DRIVE FROM THE COAST. where to find all kind of amenities, golf courses and leisure areas. There is also some really nice restaurants near by and the Casares village in just 5min. drive. The villa is located on the top of a hill, with short and good access from the main road, enjoy views above the trees, to the sea, garden and surrounds, very peaceful area and where you have complete privacy. With a large parking area at both sides of the pro...

Telephone: +34 637 87 73 78

Email: [info@banusimmo.com](mailto:info@banusimmo.com)

La Reserva Del Alczucuz, La Azalia 1 -1B, 29679, Benahavis

*Banus Immo*  
MARBELLA

# Gallery

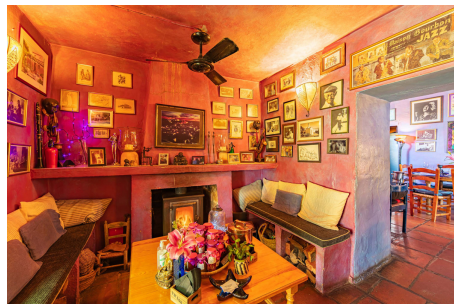
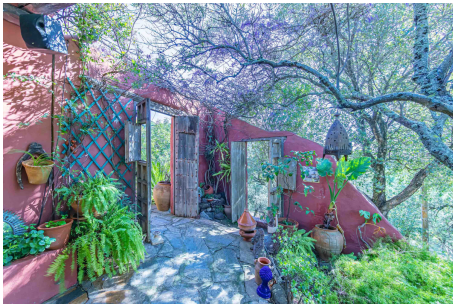

Telephone: +34 637 87 73 78

Email: [info@banusimmo.com](mailto:info@banusimmo.com)

La Reserva Del Alcuzcuz, La Azalia 1 -1B, 29679, Benahavis

*Banus Immo*  
MARBELLA

# Property Description

**Location:** Casares, Costa del Sol, Spain

CHARMING ANDALUCIAN RUSTIC STYLE FINCA ON A 11.200m<sup>2</sup> PLOT. The GROUND FLOOR of this property is RUN AS A VERY CHARMING RESTAURANT, VERY FAMOUS AND IN FULL PRODUCTION, and on the SECOND FLOOR IS THE ACTUAL HOME. Nestling in the unique and beautiful Sierra Bermeja mountain, NEXT TO A NATURAL PARK, mid-way between Estepona and Casares, in land, 10 MIN. DRIVE FROM THE COAST. where to find all kind of amenities, golf courses and leisure areas. There is also some really nice restaurants near by and the Casares village in just 5min. drive. The villa is located on the top of a hill, with short and good access from the main road, enjoy views above the trees, to the sea, garden and surrounds, very peaceful area and where you have complete privacy. With a large parking area at both sides of the property. It has an enormous potential as a bussiness as it is like a restaurant or for rental. THE VIEWING IS HIGHLY RECOMENDED.

Telephone: +34 637 87 73 78

Email: [info@banusimmo.com](mailto:info@banusimmo.com)

La Reserva Del Alczucz, La Azalia 1 -1B, 29679, Benahavis

*Banus Immo*<sup>®</sup>  
MARBELLA

# Additional Info

For Sale	Beds: 3	Baths: 3
Type: Villa (Detached)	Area: 264 sq m	Land Area: 11200 sq m
Garden	Setting: Country	Mountain Pueblo
Close To Town	Close To Schools	Close To Forest
Orientation: South	South West	West
Condition: Good	Pool: Room For Pool	Climate Control: Fireplace
Views: Sea	Mountain	Country
Panoramic	Garden	Forest
Covered Terrace	Fitted Wardrobes	Private Terrace
Satellite TV	WiFi	Storage Room
Utility Room	Ensuite Bathroom	Restaurant On Site
Furniture: Optional	Kitchen: Fully Fitted	Garden: Private
Easy Maintenance	Security: Alarm System	Parking: Open
More Than One	Private	Utilities: Electricity
Drinkable Water	Telephone	Category: Holiday Homes

Investment

Resale

Built Area : 264 sq m

Land Size : 11200 sq m

Telephone: +34 637 87 73 78

Email: [info@banusimmo.com](mailto:info@banusimmo.com)

La Reserva Del Alcuzcuz, La Azalia 1 -1B, 29679, Benahavis

*Banus Immo*<sup>®</sup>  
MARBELLA