

3 Bed Villa (Detached) For Sale

€1,935,000

Bel Air, Costa del Sol

Ref: R3864943

HI TECH REVOLVING HOUSE, emphasis on space, light and energy savings, 3 bedrooms , 3 bathrooms, spacious and bright living /dining areas.Outstandingly equipped with high performance amenities Revolutionary rotation system of the house controlled by the SH Mobile App. Plot 1300M2 with sea and mountains views.Basement floor more than 160M210x5m swimming pool Solar panel. Aerothermal system for air conditioning and heating. Heating floors on the 2 floors.Located in Bel-Air, 5 minutes drive to Puerto Banús, app 400 meters distance to the main road A7 . Walking access to supermarkets, pharmacies...

Telephone: +34 637 87 73 78

Email: info@banusimmo.com

La Reserva Del Alucuzcuz, La Azalia 1 -1B, 29679, Benahavis

BanusImmo
MARBELLA

Gallery

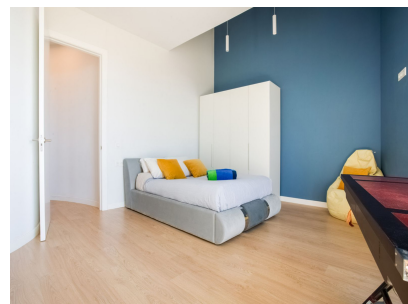
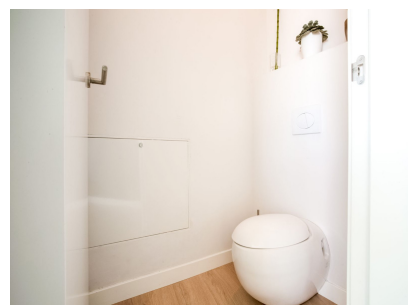

Telephone: +34 637 87 73 78

Email: info@banusimmo.com

La Reserva Del Alcuzcuz, La Azalia 1 -1B, 29679, Benahavis

Banus Immo
MARBELLA

Property Description

Location: Bel Air, Costa del Sol, Spain

HI TECH REVOLVING HOUSE, emphasis on space, light and energy savings, 3 bedrooms , 3 bathrooms, spacious and bright living /dining areas.Outstandingly equipped with high performance amenities Revolutionary rotation system of the house controlled by the SH Mobile App. Plot 1300M2 with sea and mountains views.Basement floor more than 160M210x5m swimming pool Solar panel. Aerothermal system for air conditioning and heating. Heating floors on the 2 floors.Located in Bel-Air, 5 minutes drive to Puerto Banús, app 400 meters distance to the main road A7 . Walking access to supermarkets, pharmacies...

Additional Info

| | | |
|------------------------|-----------------------|-----------------------------------|
| For Sale | Beds: 3 | Baths: 3 |
| Type: Villa (Detached) | Area: 160 sq m | Land Area: 1300 sq m |
| Pool | Orientation: North | North East |
| East | South East | South |
| South West | West | North West |
| Condition: Excellent | Pool: Private | Climate Control: Air Conditioning |
| Central Heating | Category: Luxury | Contemporary |
| Built Area : 160 sq m | Land Size : 1300 sq m | |