



5 Bed Villa (Detached) For Sale

€8,000,000

The Golden Mile, Costa del Sol

Ref: R3674639

FORMER RESIDENCE OF PRINCESS SORAYA Once the the former home of an empress and built for lavish entertainment - the ambience of elegance and taste still lingers. Five bedrooms and five en-suite bathrooms set in magnificent grounds conveying a fee- ling of tranquility due to its fountains, patios, statues, pool and three cottages. A majestic residence in its own world and one of the last remaining large-size properties in the renowned Marbella's Golden Mile. Exceptional villa, swimming pool, beautiful fruit gardens, orchard, one guard cottage, 2nd cottage could be transformed into a charming guest accommodation and a 3rd cottage. Perfect investment opportunity due to the scarcity of large size properties on the hillsi- de of the Golden Mile

Telephone: +34 637 87 73 78

Email: info@banusimmo.com

La Reserva Del Alcuzcuz, La Azalia 1 -1B, 29679, Benahavis

Banus Immo
MARBELLA

Gallery

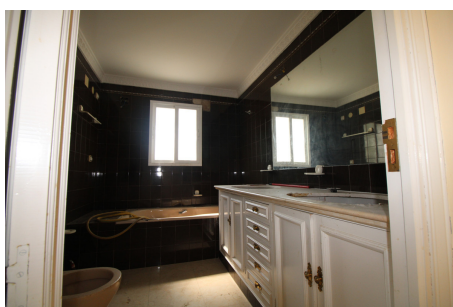

Telephone: +34 637 87 73 78

Email: info@banusimmo.com

La Reserva Del Alcuzcuz, La Azalia 1 -1B, 29679, Benahavis

Banus Immo
MARBELLA

Property Description

Location: The Golden Mile, Costa del Sol, Spain

FORMER RESIDENCE OF PRINCESS SORAYA

Once the the former home of an empress and built for lavish entertainment - the ambience of elegance and taste still lingers. Five bedrooms and five en-suite bathrooms set in magnificent grounds conveying a feeling of tranquility due to its fountains, patios, statues, pool and three cottages. A majestic residence in its own world and one of the last remaining large-size properties in the renowned Marbella's Golden Mile.

Exceptional villa, swimming pool, beautiful fruit gardens, orchard, one guard cottage, 2nd cottage could be transformed into a charming guest accommodation and a 3rd cottage.

Perfect investment opportunity due to the scarcity of large size properties on the hillsides of the Golden Mile

Additional Info

For Sale	Beds: 5	Baths: 5
Type: Villa (Detached)	Area: 1065 sq m	Land Area: 8500 sq m
Garden	Pool	Setting: Beachside
Close To Golf	Close To Port	Close To Town
Close To Schools	Pool: Private	Views: Panoramic
Garden	Marble Flooring	Furniture: Not Furnished
Garden: Private	Parking: Private	Built Area : 1065 sq m
Land Size : 8500 sq m		