



## 4 Bed Villa (Detached) For Sale

**€2,000,000**

**Benahavís, Costa del Sol**

**Ref: R3269704**

New Development: Prices from 2,000,000 € to 2,000,000 €. [Beds: 4 - 4] [Baths: 4 - 4] [Built size: 488.00 m2 - 488.00 m2] Contemporary four bedroom, south facing villa in this development, Benahavis, only a short drive to the beach, Puerto Banus and all leisure amenities. The villa is in an elevated position with wonderful sea and mountain views. There is a large bright living area with a fireplace and access to the partially covered terraces, garden and infinity swimming pool, a fully fitted kitchen with island; the master suite and three guest suites. Other features include hot and cold air conditioning and marble floors.

Telephone: +34 637 87 73 78

Email: [info@banusimmo.com](mailto:info@banusimmo.com)

La Reserva Del Alucuzcuz, La Azalia 1 -1B, 29679, Benahavis

*Banus Immo*  
MARBELLA



# Gallery

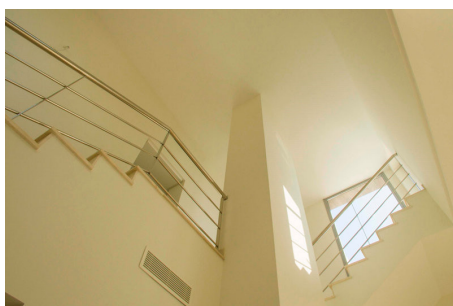
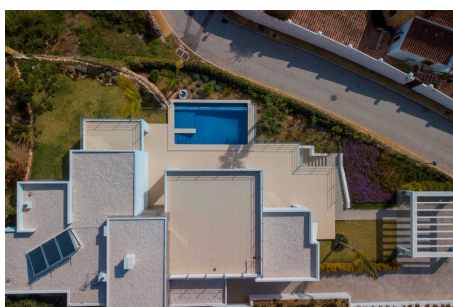

Telephone: +34 637 87 73 78

Email: [info@banusimmo.com](mailto:info@banusimmo.com)

La Reserva Del Alucuz, La Azalia 1 -1B, 29679, Benahavis

*BanusImmo*  
MARBELLA

# Property Description

**Location:** Benahavís, Costa del Sol, Spain

New Development: Prices from 2,000,000 € to 2,000,000 €. [Beds: 4 - 4] [Baths: 4 - 4] [Built size: 488.00 m2 - 488.00 m2]

Contemporary four bedroom, south facing villa in this development, Benahavis, only a short drive to the beach, Puerto Banus and all leisure amenities. The villa is in an elevated position with wonderful sea and mountain views. There is a large bright living area with a fireplace and access to the partially covered terraces, garden and infinity swimming pool, a fully fitted kitchen with island; the master suite and three guest suites. Other features include hot and cold air conditioning and marble floors.

Telephone: +34 637 87 73 78

Email: [info@banusimmo.com](mailto:info@banusimmo.com)

La Reserva Del Alczucz, La Azalia 1 -1B, 29679, Benahavis

*Banus Immo*<sup>®</sup>  
MARBELLA

# Additional Info

For Sale	Beds: 4	Baths: 4
Type: Villa (Detached)	Area: 575 sq m	Garden
Pool	Setting: Close To Sea	Orientation: South
Pool: Communal	Climate Control: Air Conditioning	Hot A/C
Cold A/C	Views: Sea	Mountain
Pool	Covered Terrace	Storage Room
Marble Flooring	Double Glazing	Kitchen: Fully Fitted
Garden: Private	Security: Alarm System	Parking: More Than One
Category: New Development	Built Area : 575 sq m	