



2 Bed Townhouse For Sale

€485,000

Nueva Andalucía, Costa del Sol

Ref: R3499087

This a delightful townhouse inside the well know urbanization Pueblo Arabesque, Atalaya de Rio Verde, Nueva Andalucia, walking distance to the trendy Puerto Banùs and close to the restaurants, bars, shops and golf courses. The stylish house has been reformed by the current owners and is ideal for permanent living and to enjoy fabulous holidays under the sunny sky of the Costa del Sol. If you are looking to purchase a quality home, in a residential area with a high rental potential, don't miss that place! Highly recommended! Virtual tour & floor plan available. Features: - Walking distance to all amenities and Puerto Banús - Communal pool - Reformed

Telephone: +34 637 87 73 78

Email: info@banusimmo.com

La Reserva Del Alcuzeuz, La Azalia 1 -1B, 29679, Benahavis

BanusImmo
MARBELLA

Gallery

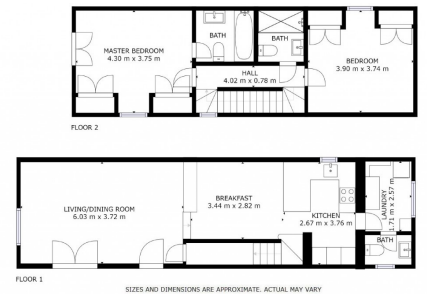

Telephone: +34 637 87 73 78

Email: info@banusimmo.com

La Reserva Del Alucuzcuz, La Azalia 1 -1B, 29679, Benahavis

Property Description

Location: Nueva Andalucía, Costa del Sol, Spain

This a delightful townhouse inside the well know urbanization Pueblo Arabesque, Atalaya de Rio Verde, Nueva Andalucia, walking distance to the trendy Puerto Banùs and close to the restaurants, bars, shops and golf courses.

The stylish house has been reformed by the current owners and is ideal for permanent living and to enjoy fabulous holidays under the sunny sky of the Costa del Sol.

If you are looking to purchase a quality home, in a residential area with a high rental potential, don't miss that place! Highly recommended! Virtual tour & floor plan available.

Features:

- Walking distance to all amenities and Puerto Banús
- Communal pool
- Reformed

Additional Info

For Sale	Beds: 2	Baths: 3
Type: Townhouse	Area: 202 sq m	Garden
Pool	Orientation: South West	Condition: Recently Renovated
Pool: Communal	Climate Control: Hot A/C	Views: Garden
Marble Flooring	Furniture: Fully Furnished	Kitchen: Fully Fitted
Garden: Communal	Parking: Communal	Built Area : 202 sq m